



DRINKS AND DESSERT

SIGNATURE NON-ALCOHOLIC DRINKS



TOKYO TEAS

TOKYO TEAS

MANGO TEA.....	2.95
PASSION FRUIT TEA.....	2.95
RED FRUIT TEA ☪.....	3.95
GREEN FRUIT TEA.....	3.95



SHAKES

SHAKES

CHOCOLATE SHAKE.....	4.95
GREEN TEA SHAKE ☪.....	4.95
OREO SHAKE	4.95
STRAWBERRY SHAKE.....	4.95
VANILLA SHAKE	4.95
VIRGIN LAVA FLOW.....	4.95
COCONUT PUREE AND PINEAPPLE JUICE, BLENDED WITH ICE, WITH STRAWBERRY DRIZZLES	



BOBA LATTES

TAPIOCA BOBA MIXED WITH CHOICE OF MILK TEA, GREEN TEA, OR COFFEE

BOBA LATTES

BOBA MILK TEA ☪.....	3.95
BOBA MILK GREEN TEA	3.95
BOBA MILK COFFEE.....	3.95



CITRUS COOLERS

FRESH SLICES OF LEMONS AND LIMES INFUSED WITH YOUR CHOICE OF REFRESHING TEA/SODA.

CITRUS COOLERS

GREEN CITRUS YUZU HONEY SODA.....	2.95
GREEN CITRUS GREEN TEA.....	2.95
GREEN CITRUS RED TEA.....	2.95
HOMEMADE GINGER ALE ☪.....	2.95

DESSERT

A MUST TRY, SIGNATURE DESSERT. STACK OF FLUFFY JAPANESE TOAST, CUT OUT AND CUBED, TOSSED WITH BUTTER AND HONEY, AND TOPPED WITH SOFT SERVE VANILLA ICE CREAM AND MORE HONEY.



ORIGINAL HONEY TOAST

HONEY TOAST 🍯

HONEY TOAST

- * ORIGINAL..... 6.95
- * CHOCOLATE 7.95
- * CINNAMON..... 7.95
- * CARAMEL..... 7.95
- * STRAWBERRY 7.95

<OPTIONS>

- * HALF HONEY TOAST 4.50
- * EXTRA ICE CREAM..... +1.50
- * SUB GREEN TEA ICE CREAM +0.50 EACH
- * SLICED BANANAS..... +2.00
- * FRESH STRAWBERRIES..... +2.00
- * OREO CRUMBS..... +2.00



BANANA FLAMBE

BANANA FLAMBE 7.95

BAKED BANANAS / TABLESIDE FLAMBEÉD RUM / CHOCOLATE / CARAMEL /SOFT SERVE VANILLA ICE CREAM

SOFT SERVE ICE CREAM PUFF

PASTRY PUFF SERVED WITH YOUR CHOICE OF FLAVORED SOFT SERVE ICE CREAM.



VANILLA

PREMIUM MATCHA

SOFT SERVE ICE CREAM PUFF

- PREMIUM MATCHA 3.95
- VANILLA 3.95
- VANILLA & MATCHA SWIRL 3.95

NON-ALCOHOLIC DRINKS

HOT TEA

- GENMAI TEA..... 2.50
- SENCHA GREEN TEA..... 2.50
- JASMINE TEA..... 2.50
- MINT TEA..... 2.50

ICED TEA

- ICED GREEN TEA * 2.00
- ICED TEA * 2.00
- OOLONG TEA 2.00

JUICE

- CRANBERRY JUICE 3.00
- GRAPEFRUIT JUICE 3.00
- ORANGE JUICE..... 3.00
- GUAVA JUICE 3.00
- PINEAPPLE JUICE 3.00



COFFEE

- COFFEE (HOT / ICED) 2.95
- CAPPUCCINO (HOT / ICED) 3.95
- ESPRESSO 2.75

SOFT DRINKS



- COCA-COLA * 2.00
- DIET COCA-COLA * 2.00
- LEMONADE * 2.00
- SPRITE * 2.00
- STRAWBERRY LEMONADE * 3.00
- SAN PELLEGRINO 4.00
- BADOIT SPARKLING WATER (300ML)..... 4.00

* REFILLABLE

SIGNATURE CRAFT COCKTAILS



SPICY

- ICHIMI-RITA 8.00
JALAPENO MARGARITA WITH AN ICHIMI SALT RIM
- SWEET HEAT 8.00
PINEAPPLE, LIGHT RUM, MALIBU, AND FRESH JALAPENO, SHAKEN AND SERVED OVER RICE
- ARCTIC BASIL 8.00
FRESH JALAPENO AND BASIL, SHAKEN WITH VODKA AND IMPORTED YUZU SYRUP



GEISHA SAKETINIS

JAPANESE SAKE AND CHOICE OF FRUIT FLAVOR, SHAKEN FOR A PERFECTLY SWEET, GEISHA-INSPIRED COCKTAIL

GEISHA SAKETINIS

- HARUKO (SOUP APPLE)..... 7.00
- KIKUKA (LYCHEE)..... 7.00
- MOMOKO (PEACH)..... 7.00
- SUZUKA (PINEAPPLE)..... 7.00
- AIRI (BLOOD ORANGE)..... 7.00

CHU-HI

- CHU-HI (LYCHEE, PEACH, SOUR APPLE, YUZU, BLOOD ORANGE)..... 6.00
- CHU-HI FLIGHT 12.00

SIGNATURE

- AWAKEN..... 9.00
KHALUA AND TITO'S VODKA, WITH FRANGELICO CREAM FROTH AND CINNAMON SPRINKLE. A DESSERT AND YOUR MORNING COFFEE WRAPPED IN ONE!
- LADY IN BLUE..... 9.00
BOMBAY SAPPHIRE GIN, FRESH SQUEEZED LEMON, AND A SPLASH OF BLUE CURACAO. A CRAFT COCKTAIL WITHOUT ALL THE SWEETNESS!
- MINT CRUSH..... 9.00
BOURBON, BITTERS, AND A SPLASH OF SIMPLE SYRUP, SERVED OVER CRUSHED ICE. A STIFF DRINK, WITH A SUBTLE SWEET TAIL
- ST. GERMAIN FIZZ..... 9.00
ST. GERMAINE, CHAMPAGNE, AND FRESH SQUEEZED LEMON. AN ADULT VERSION OF SPARKLING LEMONADE



TOKYO GINGER MULES

- ORIGINAL..... 9.00
- LYCHEE MULE..... 9.00
- CUCUMBER MULE..... 9.00



TOKYO STYLE MOJITOS

FRESH MINT MUDDLED AND SHAKEN WITH RUM AND YOUR CHOICE OF REFRESHING FRUIT FLAVORS

TOKYO STYLE MOJITOS

- | | GLASS | PITCHER |
|-----------------|-------|---------|
| CUCUMBER..... | 7.00 | 30.00 |
| GRAPEFRUIT..... | 7.00 | 30.00 |
| LYCHEE..... | 7.00 | 30.00 |
| MANGO..... | 7.00 | 30.00 |
| YUZU..... | 7.00 | 30.00 |

HOMEMADE RED SANGRIA

- GLASS..... 6.00
- PITCHER..... 35.00

BEER



DRAFT BEER	GLASS 16oz	GLASS 22oz	PITCHER
SAPPORO	5.00	6.50	18.00
ASAHI	6.00	8.00	22.00

Please ask your server for our seasonal craft beer selection.

BOTTLED BEER

SAPPORO LIGHT	5.00
KURONAMA	5.00
CORONA.....	5.00

JAPANESE MICROBREWS

ECHIGO KOSHIHIKARI.....	9.00
ORION	8.00

WINE

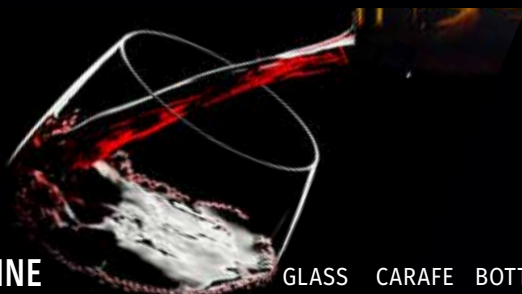

WHITE WINE	GLASS	CARAFE	BOTTLE
CHATEAU STE MICHELLE (RIESLING)	8.00	15.00	29.00
ESTANCIA (PINOT GRIGIO).....	9.50	18.50	34.00
RODNEY STRONG (CHARDONNAY)	10.50	20.00	37.00

RED WINE	GLASS	CARAFE	BOTTLE
CONCHA Y TORO (CABERNET SAUVIGNON)	9.50	18.50	34.00
ROBERT MONDAVI (MERLOT).....	8.00	15.00	29.00
MARK WEST (PINOT NOIR)	9.50	18.50	34.00

SPARKLING WINE / CHAMPAGNE

MIONETTO (PROSECCO)	10.00
WOLF BLASS (SPARKLING WINE)	29.00
VEUVE CLICQUOT (CHAMPAGNE)	128.00

PLUM WINE

KIZAKURA 300ml (Bottle).....	15.00
KIZAKURA (GLASS)	3.50

SAKE



LIGHT TO MEDIUM BODY

	SHOT	300ml	720ml
 KIKUSUI (NIIGATA).....	6.00	27.00	62.00
 OKUNOMATSU (FUKUSHIMA)	24.00	55.00	
 SONOMAMA (HYOGO)	15.00		
 DASSAI (YAMAGUCHI)	78.00		

MEDIUM BODY

	SHOT	300ml	720ml
 KUROSAWA KIMOTO (NIIGATA)	5.00	23.00	53.00
 OTOKOYAMA (HOKKAIDO)	85.00		

MEDIUM TO FULL BODY

	SHOT	300ml	720ml
 SHIRAKABEGURA (KYOTO)	4.00	19.00	45.00

SAKE SAMPLER 10.00
THREE SAMPLES SHOTS OF KIKUSUI, KUROSAWA AND SHIRAKABEGURA



HOUSE SAKE - HOT / COLD

SHOCHIKUBAI LARGE	6.00
SHOCHIKUBAI SMALL.....	4.00

UNFILTERED

SAYURI	16.00	36.00
PERFECT SNOW	18.00	
SHOCHIKUBAI NIGORI.....	20.00	

SHOCHU

	GLASS	BOTTLE
 IICHIKO	5.00	40.00
 KURO KIRISHIMA.....	4.50	35.00
 IICHIKO YUZU LIQUEUR.....	4.95	15.00